

**PERFORMANCE 40 CLASS
NATIONAL CHAMPIONSHIPS
5 – 6 OCTOBER 2024**

Amendment #2.

The following are additions or changes to the Sailing Instructions.

9. COURSES

9.5 It is the intention of the RC to make the last race each day a “round the cans” race. Courses will be set in the Solent using the Solent Two Character Codes. See Addendum C of these Sis.

9.6 The “round the cans” courses to be sailed will be announced by the RC (call sign: Castle Two) on VHF Channel 05 before the Warning Signal and again as soon as possible after the Preparatory Signal. The course will also be sent via the event Telegram group. See Addendum B for details of the Telegram group.

14 THE FINISH

14.1 The Finishing Line for the windward leeward course is between a staff displaying a blue flag on the CV and the course side of the Finishing Mark.

14.2 The finishing line for “around the cans” races will be between the RYS main flagstaff and ‘Alpha’ a large Orange Inflatable Buoy approximately 500m north of the RYS Main Flagstaff.

16 TIME LIMITS

16.1 The Mark 1 Time Limit, Race Time Limit (see RRS 35), Finishing Window and the Target Time for Windward Leeward courses are shown in the table below.

16.5 The Race Time Limit for the “Round the Cans Race” is 120 minutes.

ADDENDUM C – Solent Two Character Codes

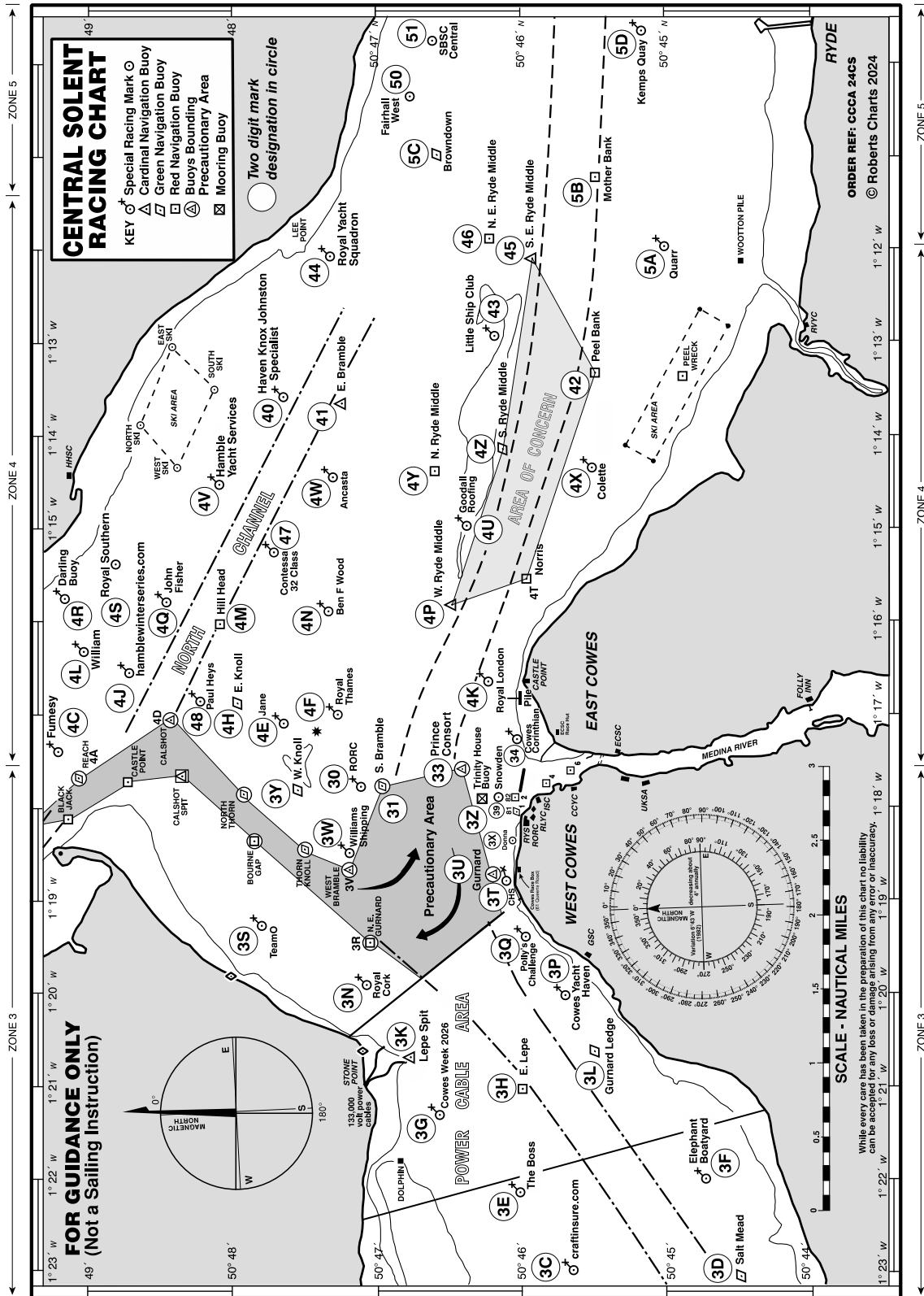

All correspondence should be directed to:

The Royal Yacht Squadron, The Castle, Cowes, UK, PO31 7QT. Tel: 01983 292191, Email: mail@rys.org.uk

Solent Two-Character Racing Marks 2024				
Zone 2 West Solent				
ID	Name	Colour	Lat N	Long W
2A	Embley School	Y	50 42.77	01 32.43
2B	Dunford Construction	Y	50 43.38	01 31.54
2C	Colten	Y	50 43.83	01 30.86
2D	Lymington Yacht Haven	Y	50 44.17	01 30.10
2E	Circle Marine Insurance	Y	50 44.49	01 29.32
2F	Berthon	Y	50 44.20	01 29.22
2G	Bridgeworks WAN Acceleration	Y	50 44.79	01 28.47
2H	Draycott Chartered Surveyors	Y	50 44.30	01 28.16
2J	Zwerwer	Y	50 45.11	01 27.34
2K	Greenings Fintech	Y	50 44.83	01 26.09
2L	Royal Lymington YC	Y	50 43.14	01 31.95
2R	Powder Byrne	Y	50 45.43	01 25.89
2T	Lymington Bank	R	50 43.10	01 30.85
2U	Tuakana Construction	R	50 43.67	01 29.50
2X	Solent Bank	BY	50 44.23	01 27.37
20	Sconce	G	50 42.53	01 31.43
21	Black Rock	Y	50 42.57	01 30.59
22	Charles Stanley	Y	50 42.86	01 29.40
24	Now Students	Y	50 42.86	01 28.42
26	Hamstead Ledge	G	50 43.87	01 26.18
27	Adam Harding-Domeney	Y	50 42.97	01 28.16
28	Harwoods	Y	50.42.73	01.28.69
Zone 3 Mid Solent (W)				
ID	Name	Colour	Lat N	Long W
3A	West Lepe	R	50 45.24	01 24.09
3B	MDL Marinas	Y	50 44.36	01 23.80
3C	craftinsure.com	Y	50 45.64	01 23.12
3D	Salt Mead	G	50 44.51	01 23.04
3E	The Boss	Y	50 46.13	01 22.19
3F	Elephant Boatyard	Y	50 44.72	01 21.95
3G	Cowes Week 2026	Y	50 46.58	01 21.46
3H	East Lepe	R	50 45.93	01 21.07
3K	Lepe Spit	YB	50 46.78	01 20.64
3L	Gurnard Ledge	G	50 45.51	01 20.59
3N	Royal Cork	Y	50 47.07	01 19.88
3P	Cowes Yacht Haven	Y	50 45.68	01 19.98
3Q	Polly's Challenge	Y	50 45.97	01 19.45
3R	North East Gurnard #	R	50 47.06	01 19.42
3S	TeamO	Y	50 47.81	01 19.25
3T	CHS	Y	50 46.10	01 18.87
3U	Gurnard	BY	50 46.22	01 18.84
3V	West Bramble #	YBY	50 47.20	01 18.65
3W	Williams Shipping	Y	50 47.20	01 18.55
3X	Donna	Y	50 46.10	01 18.43
3Y	West Knoll	Y	50 47.43	01 17.84
3Z	Trinity House Buoy	Y	50 46.31	01 17.75
30	RORC	Y	50 47.12	01 17.72
31	South Bramble	G	50 46.98	01 17.72
33	Prince Consort	BY	50 46.41	01 17.56
34	Cowes Corinthian	Y	50 46.15	01 17.20
39	Snowden	Y	50 46.20	01 17.75
Zone 4 Mid Solent (E)				
ID	Name	Colour	Lat N	Long W
4A	Reach #	G	50 49.05	01 17.65
4B	Coronation	Y	50 49.55	01 17.62
4C	Fumesy	Y	50 49.21	01 17.46
4D	Calshot #	BY	50 48.44	01 17.03
4E	Jane	Y	50 47.67	01 17.00
4F	Royal Thames	Y	50 47.20	01 17.00
4G	Chieftain Training	Y	50 49.45	01 16.91
4H	East Knoll	G	50 47.96	01 16.83
4J	hamblewinterseries.com	Y	50 48.63	01 16.56
4K	Royal London	Y	50 46.15	01 16.65
4L	William	Y	50 49.03	01 16.49
Zone 4 Mid Solent (E continued)				
ID	Name	Colour	Lat N	Long W
4M	Hill Head	R	50 48.07	01 16.00
4N	Ben F Wood	Y	50 47.27	01 15.90
4P	West Ryde Middle	YBY	50 46.48	01 15.79
4Q	John Fisher	Y	50 48.46	01 15.72
4R	Darling Buoy	Y	50 49.18	01 15.71
4S	Royal Southern	Y	50 48.86	01 15.43
4T	Norris #	R	50 45.97	01 15.51
4U	Goodall Roofing	Y	50 46.43	01 15.09
4V	Hamble Yacht Services	Y	50 48.13	01 14.64
4W	Ancasta	Y	50 47.33	01 14.59
4X	Colette	Y	50 45.53	01 14.39
4Y	North Ryde Middle	R	50 46.61	01 14.31
4Z	South Ryde Middle	G	50 46.13	01 14.16
40	Haven Knox Johnston Specialist	Y	50 47.66	01 13.65
41	East Bramble	BYB	50 47.23	01 13.64
42	Peel Bank	R	50 45.49	01 13.35
43	Little Ship Club	Y	50 46.16	01 13.09
44	Royal Yacht Squadron	Y	50 47.31	01 12.10
45	South East Ryde Middle	YB	50 45.93	01 12.10
46	North East Ryde Middle	R	50 46.21	01 11.88
47	Contessa 32 Class	Y	50 47.70	01 15.25
48	Paul Heys	Y	50 48.21	01 16.68
Zone 5 East Solent				
ID	Name	Colour	Lat N	Long W
5A	Quarr	Y	50 45.03	01 11.89
5B	Mother Bank	R	50 45.49	01 11.21
5C	Browndown	G	50 46.57	01 10.95
5D	Kemp's Quay	Y	50 45.18	01 09.65
5E	Stokes Bay East	Y	50 46.26	01 08.76
5F	North Sturbridge	BY	50 45.33	01 08.23
5G	Baker Trayte Marine	Y	50 46.42	01 07.90
5H	Potsmouth SC	Y	50 46.82	01 07.35
5J	KB Dry Stack	Y	50 46.61	01 07.29
5K	Suffolk Sails	Y	50 47.08	01 06.78
5M	Gleeds	Y	50 46.11	01 06.52
5N	Mary Rose	Y	50 45.80	01 06.20
5P	Linington	Y	50 46.36	01 06.08
Zone 6 Eastern Approaches				
ID	Name	Colour	Lat N	Long W
6A	No Man's Land Fort	B	50.44.40	01.05.70
6C	Warner	R	50.43.87	01.03.99
6E	West Princessa	YBY	50.40.16	01.03.65
6F	Bembridge Ledge Buoy	BYB	50.41.15	01.02.81
6L	Winner	YB	50.45.10	01.00.10
6M	Nab End	R	50.42.63	00.59.49
6R	Nab Tower	B	50.40.08	00.57.15
Zone 8 Local Fixed Marks				
ID	Name	Colour	Lat N	Long W
81	No 1 Cowes Harbour #	G	50.46.07	01.18.04
82	No 2 Cowes Harbour #	R	50.46.07	01.17.70
Zone 9 Laid Marks				
ID	Name	Colour	Lat N	Long W
9A	Windward Laid Mark			
9B	Windward Spreader Mark			
9C	Leeward Laid Mark			
9D	Leeward Spreader Mark			
9E	Leeward Gate			
9F	Middle Gate			
9G	Wing Mark			
9H	Outer Distance Mark			
9J	Finish Mark			
9K	Far Windward Mark			
9L	Far Windward Spreader			
9M	Near Windward Mark			
9N	Near Windward Spreader			
9I	RYS Laid Outer Distance Mark			

May only be used as passing marks . Not for rounding.

© CCCA 2024

Race Committee

04/10/2024

1230.

All correspondence should be directed to:

The Royal Yacht Squadron, The Castle, Cowes, UK, PO31 7QT. Tel: 01983 292191, Email: mail@rys.org.uk